

Marcel's Letters

By Carolyn Porter

Additional information on the objects and themes highlighted in the Postmarks & Paperbacks program can be found in the following museum objects articles, books, and blogposts.

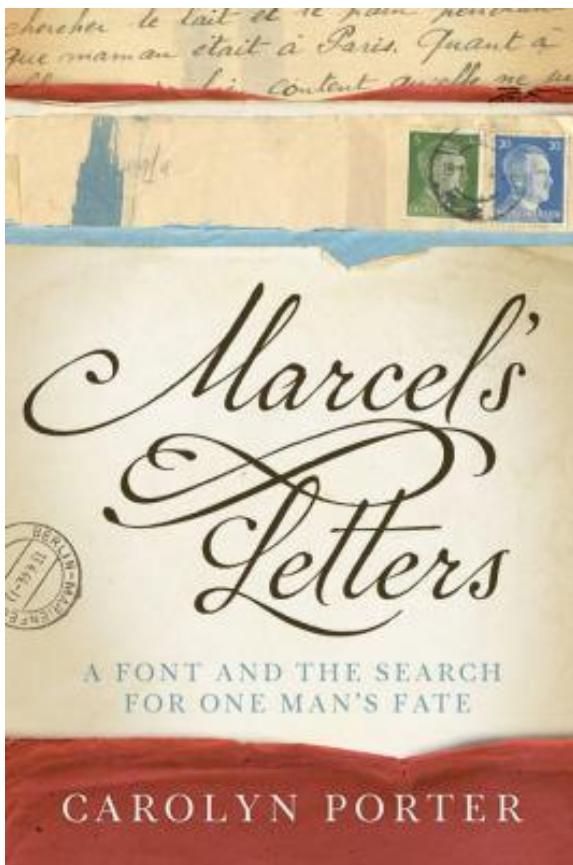

Auschwitz concentration camp postal card:

https://postalmuseum.si.edu/object/npm_2010.2030.1

Conrad Hoffman Jr. Letter (example of chemical testing, courtesy of National Archives):

<https://postalmuseum.si.edu/exhibition/my-fellow-soldiers-exhibition-explore-by-theme-front-line/conrad-hoffmann-jr-to-his-wife>

Dead Letter Album:

<https://postalmuseum.si.edu/collections/object-spotlight/dead-letter-album>

Optical character recognition (OCR) camera:

<https://postalmuseum.si.edu/exhibition/systems-at-work-the-exhibition-1988/lockheed-martin-wide-field-of-view-wfov-camera>



Smithsonian
National Postal Museum